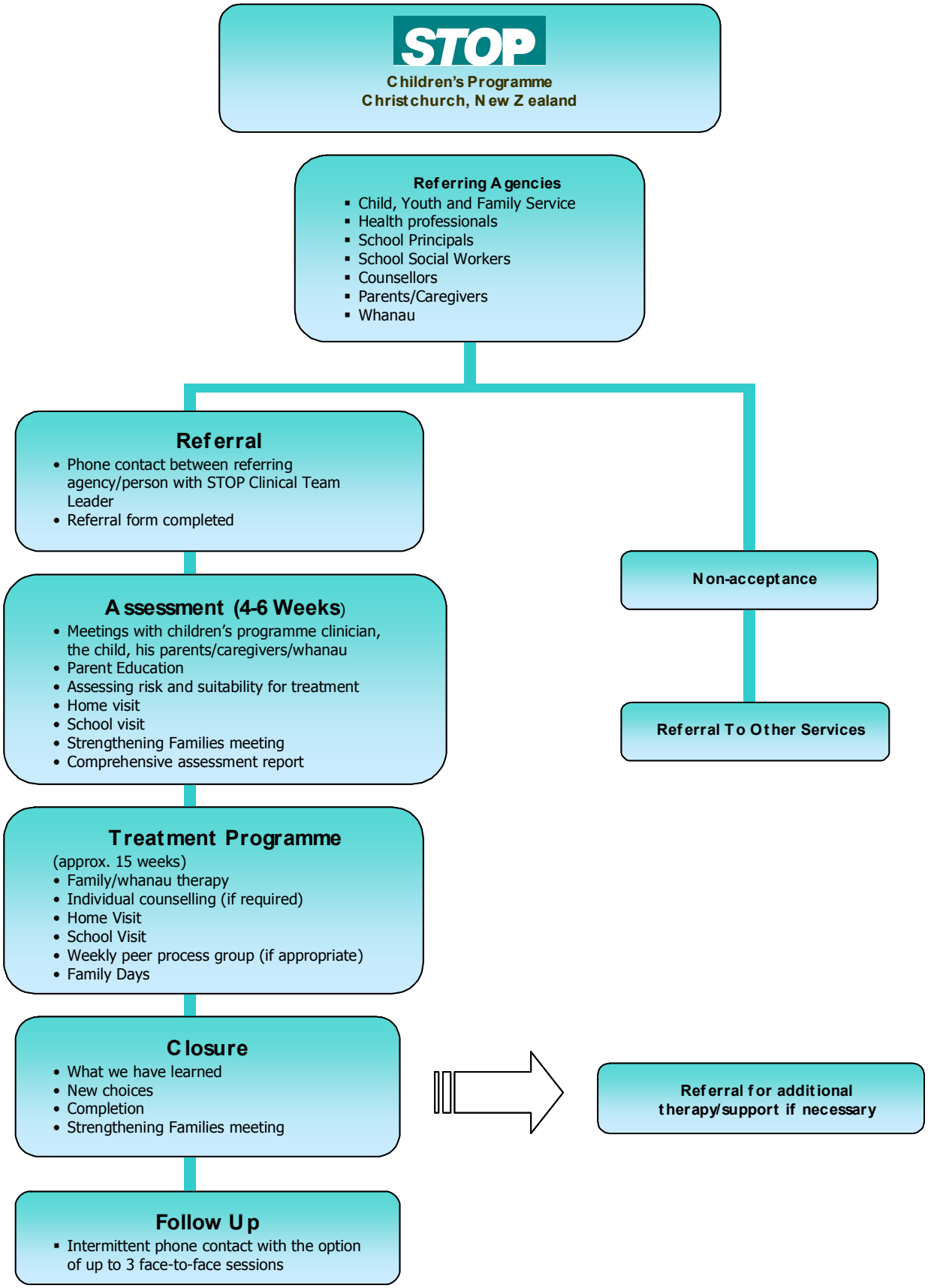The following flow chart outlines the process of assessment and treatment